



VANOL DPI LAND

SPELLS INDUSTRIAL CORPORATION RAINBOW INK & VARNISH

MOUNT POONAMALLEE ROAD TO SAIDAPET & MADRAS

400' ROAD

THANAMMAL LAND

**REVISED PLAN**

SCRUTINISED IN REF. NO. P.P.A./853/89

Jr. Ass. \_\_\_\_\_

Part. I \_\_\_\_\_

Part. II \_\_\_\_\_

332 KEY PLAN

Planning Officer, Executive Officer.

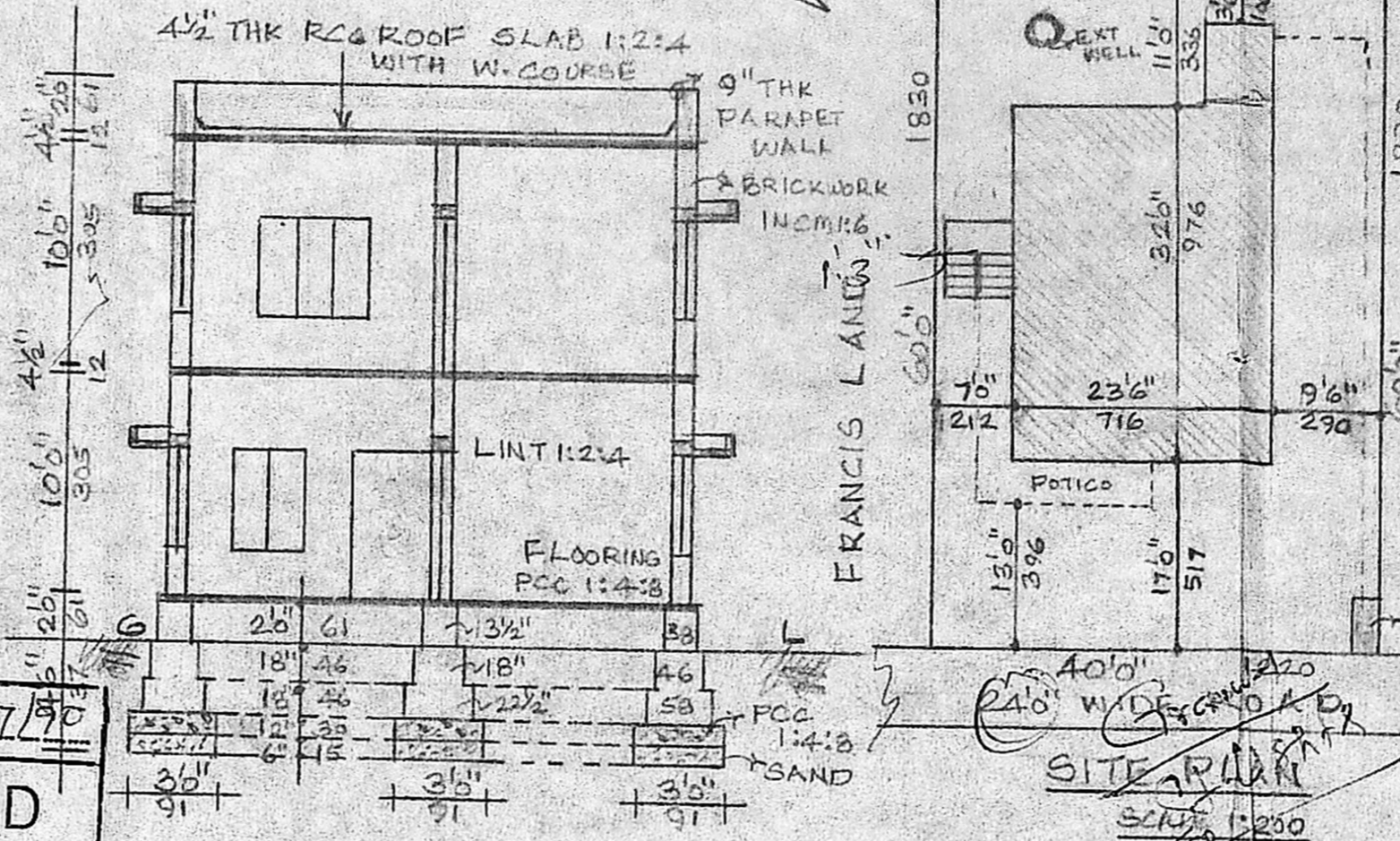
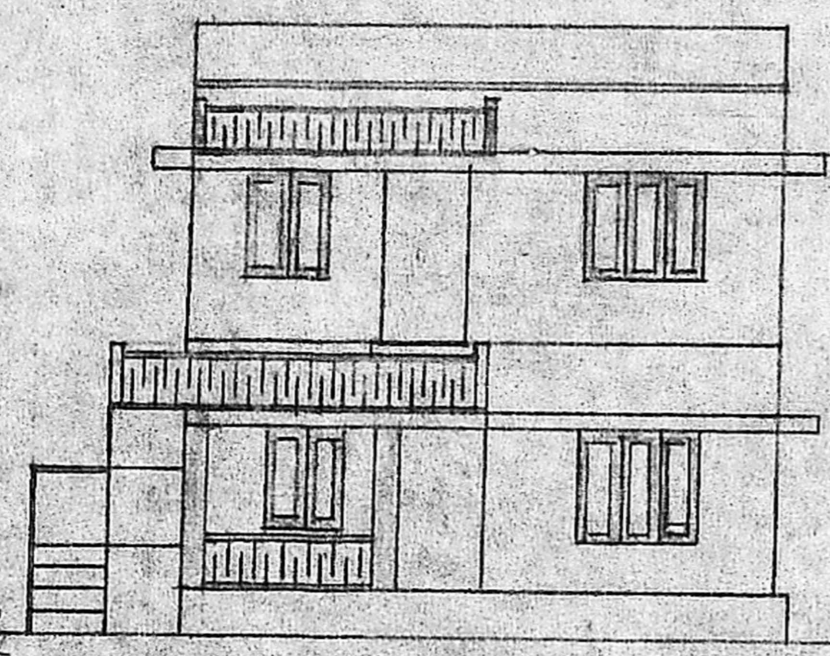

AREA	SQ. FT.	SQ. M.
PLOT	2400	222.96
EXT. G.F. FLINTH	796.78	74.02
PRO. F.F. FLINTH	744	69.11
PLOT COVERAGE 33%		F.S.I. 0.64

Planning Permit No. **A/917/90**

**APPROVED**

SUBJECT TO THE CONDITIONS IN THIS OFFICE LETTER.

No. **A2/5444/90** Date **23-2-90**

*C.R. Umale*

FOR MEMBER SECRETARY

MADRAS METROPOLITAN DEVELOPMENT AUTHORITY

MADRAS-600 008.

REFERENCE	FT. IN.	CM.
D DOOR	3'3" x 6'6"	100 x 200
D1 DOOR	2'6" x 6'6"	76 x 200
W WINDOW	5'0" x 4'6"	152 x 137
W1 WINDOW	3'0" x 4'6"	91 x 137
V VENT	3'6" x 2'6"	91 x 61

PROPOSED ADDITIONAL CONSTRUCTION OF FIRST FLOOR AT PLOT NO. 54, IN S.NO. 241/2, RAMAMOORTHY AVENUE, 98 PORUR VILLAGE, PORUR TOWN PANCHAYAT.

SCALE 1:100

S.Devika  
OWNER

**C. GANESAN.**  
LICENSED SURVEYOR

Abundar Municipality, Tambaram Municipality and Ambattur Municipal Township

169, KANUNGEAR STREET, MADRAS-600 088. Phone: 432828

LICENSED SURVEYOR

